

छत्तीसगढ़ राज्य सहकारी दुग्ध महासंघ मर्यादित

ग्राम—उरला, पो — बी0एम0वाय0 चरोदा,जिला—दुर्ग, छ0ग0

क्रमांक/ 5201

/छगदुमस/RKVY RAFTAAR-18-19/क्रय/2019

दिनांक— 06.09.2019

।। बॉयलर चिमनी निर्माण कार्य हेतु निविदा सूचना—द्वितीय ।।

छत्तीसगढ़ राज्य सहकारी दुग्ध महासंघ मर्यादित द्वारा बॉयलर चिमनी निर्माण कार्य हेतु द्वितीय निविदा आमंत्रित की जाती है, जिसकी निविदा जमा करने की अंतिम तिथि—25.09.2019 निर्धारित है, जिसका विस्तृत विवरण दुग्ध महासंघ की वेबसाइट—www.cgcoopdairyfed.in पर उपलब्ध है।

प्रबंध संचालक

CHHATTISHGARH RAJYA SAHAKARI DUGDH MAHASANGH MARYADIT

(ISO 22000:2005 Certified)

Email: raipurdugdhsangh@gmail.com

Website: www.cgcoopdairyfed.in

CGCDF/PUR/RKVY RAFTAAR-18-19/5201

Date: - 06.09.2019

Tender Notice for Construction of Boiler Chimney-IInd Tender

Sealed Tenders are invited from reputed manufacture of boiler chimneys for construct of required boiler chimney at Main Dairy Plant, Urla, Charoda, Distt-Durg .

No	Work Description	Estimated Cost	EMD
1	Construction of New Chimney at Urla Dairy Plant On TURN KEY basis.	Rs 09.00 Lakh	Rs. 30000.00

Cost of tender form will be Rs1000/- and Rs. 250/- will be extra for postal charge & EMD of **Rs.30000/-** in favor of **CHHATTISHGARH RAJYA SAHAKARI DUGDH MAHASANGH MARYADIT payable at Raipur** in the form of D.D. to be submitted along with Tender form. In case form is download from website then separate DD of Rs. 1000/- be attached with tender form. Tender form will be available at Head office on working days from 10.30am to 5.30 pm .Last date and time for issue of tender documents **25-09-2019. up to 1.00 PM**. Last date for submission of tender is **25-09-2019 up to 02.00 PM** and will open on same date at **03.00PM**. Managing Director reserves the right to accept/reject any or all tenders or its part without assigning any reason thereof.

Managing Director

Head office

CHHATTISHGARH RAJYA SAHAKARI DUGDH MAHASANGH MARYADIT

URLA-BMY, CHARODA, DIST:-DURG.

SCHEDULE - I

General Terms & Conditions for tender submission & Works details:-

Tender Ref.: CGCDF/PUR/RKVY RAFTAAR-18-19/ 5201

Date: 06.09.2019

Chhattisgarh Rajya Sahakari Dugdh Mahasangh Maryadit, Urla, Durg (CGCDF), an ISO certified cooperative organization, Sealed Tenders are invited from reputed manufacture of boiler chimneys for construct of required boiler chimney at Main Dairy Plant, Urla . Strictly in adherence to the detailed specifications given in the schedule III of the tender documents.

Chhattisgarh Rajya Sahakari Dugdh Mahasangh Maryadit, Urla, Durg reserves the right to accept or reject any or all tenders, which in their opinion justify such actions, without further explanation to the tenderers.

1.0 DECLARATION :

The submission of a tender by a tenderer implies that he/she has read the notice and conditions of the tender and the terms and conditions of contract and has made himself/herself aware of scope and specifications of the supplies to be made and the destination where the supplies have to be made and satisfied himself/herself regarding the quality and specifications of the articles.

2.0 TENDER SUBMISSION:

- 2.1 (a) The tender should be sent by post /courier so as to reach the Managing Director , Chhattisgarh Rajya Sahakari Dugdh Mahasangh Maryadit, PO BMY Charoda, Urla, Durg -490025 (CG) on or before the scheduled time and date. Chhattisgarh Rajya Sahakari Dugdh Mahasangh Maryadit, Urla, Durg, shall not be responsible for any postal delay.
- (b) If the tenderers do not want to send the tenders by post and if they wish to hand over personally the sealed tenders addressed to the Managing Director, Chhattisgarh Rajya Sahakari Dugdh Mahasangh Maryadit, Urla, Durg -490025 (CG) they are permitted to do so by depositing with inward section by the scheduled time.
- (c) No responsibility shall be attached for premature opening of tender not properly addressed and identified. The tenders received against the advertisement up to the specified time limit only shall be considered.
- 2.2 Individuals signing on the tender and other related documents must specify in which capacity of the firm he/she has signed the documents.
- 2.3 Offer for each tender should be sent under separate cover super scribing the relevant tender reference number and category. Failure to adhere to this instruction will render the offer liable for rejection.
- 2.4 The tenderer(s) should clearly state in their offer the address, telephone, fax, e-mail, & GST No. Any change in the address should immediately be communicated to the Managing Director, Chhattisgarh Rajya Sahakari Dugdh Mahasangh Maryadit, Urla, Durg, and correspondence thereafter will be made at the changed address.
- 2.5 Negligence on the part of tenderer in filling the tender form offers him/her no right to withdraw tender after it has been opened. The acceptance of the tender and award of the purchase order will be the sole right of the Managing Director, Chhattisgarh Rajya Sahakari Dugdh Mahasangh Maryadit, Urla, Durg., who does not bind him self to accept a tender in whole or in part or reject any or all the tenders received without assigning any reasons and no explanation can be demanded of the cause of rejection of the tender by any tenderer.
- 2.7 The tenderers should send their offers along with the specifications, necessary drawing (if required) which will form the basis of their offer and is an integral part thereof.
- 2.8 The Managing Director, CGCDF reserves the right to place order for whole requirement with any tenderer or split the orders among one or more tenderers or not to purchase at all any item even after rate approval.
- 2.9 Each tender should be accompanied with copy of GST, income tax return for previous year, sales tax number and without which the tender may not be entertained.
- 2.10 The tenderers should submit the tender in the enclosed rate form -B only of schedule-II The conditional tenders are liable to be rejected.
- 2.11 No person or firm is permitted to submit more than one tender under different names.
- 2.12 Each page of the tender and its enclosure should be signed at the bottom by the tenderer.
- 2.13 The tenderer shall not sublet the contract or assign to any other party or parties, the whole or any portion of the contract without prior written permission of Managing Director, CGCDF.
- 2.14 Demonstration of equipment, machines or articles available with the firm shall be arranged by the tenderer at his own cost, whenever requested by Chhattisgarh Rajya Sahakari Dugdh Mahasangh Maryadit, Urla, Durg,
- 2.15 Manufacturers will be given preference. Copy of license is to be attached with tender for each item filled in, wholesalers dealing with the item will have to attach copy of authorization certificate of the manufacturer.
- 2.16 Tenderer shall fill all the details of the unit in the enclosed form- A of schedule-II, attached photocopies wherever necessary.

3.0 EARNEST MONEY DEPOSIT

- 3.1 All the tenderers are required to deposit fresh Earnest Money as specified in tender document, for each items in the form of crossed demand draft / bankers ch. in favour of Chhattisgarh Rajya Sahakari Dugdh Mahasangh Maryadit, payable at Raipur. Submissions of earnest money by any other mode than specified above shall not be acceptable and the related tender shall not be eligible for consideration. **Previous EMD amounts of any firm if lying with CGCDF for any or for same items shall not be considered against this tender reference. All previous EMD amounts of firms will be refunded by CGCDF in due course of time after expiry of last approved period**
- 3.2 Any tender which is not accompanied by Earnest Money deposit are liable to be rejected. Earnest money deposit of unsuccessful tenderers will be returned within 90 days from the date of opening of the tender. The earnest money deposit of the successful tenderers will be released on completion of supply/work as the case may be within the stipulated period.
- 3.3 No interest will be paid on the earnest money for the period during which (the EMD) lies in deposit with Chhattisgarh Rajya Sahakari Dugdh Mahasangh Maryadit, Urla, Durg,
- 3.4 Demand Draft towards earnest money should be submitted enclosed along with the tender offer in sealed cover.

4.0 PRICES

- 4.1 Rate should be quoted for the material as per the specifications given in the schedule III of the tender document.
- 4.2 In case of any doubt as to the meaning of any of the terms & conditions or the specifications, the tendering firm may set forth the particulars there of and submit them to the Chhattisgarh Rajya Sahakari Dugdh Mahasangh Maryadit, Urla, Durg., in writing that such doubts may be removed before submitting the tender.
- 4.3 The rates be quoted in figures and preferably no cuttings/overwriting in rates should be there in tender.
- 4.4 Prices offered by the tenderers should be firm and free from all escalations and shall be valid at least for a period of 24 months from the date of approval of rates. CGCDF will have the right to extend the validity of the tender approval by 3 months.
We would communicate our rate approval within 45 days of opening of tender. If any tenderer wish to offer the rate subject to **PRICE ESCALATION CLAUSE** of raw materials, they may do so by clearly indicating in the tender rate form –B.
In case of a tenderer opting for offering prices subject to PRICE ESCALATION CLAUSE of raw materials (i) Then the tenderer shall have to submit the current price of the raw materials as on the date of tender along with sufficient authentic proof from the manufacturer of the raw material.
(ii) The successful/approved firm will have to submit revised prices of raw materials with sufficient authentic proof from the manufacturer of the raw material whenever revision takes place.
(iii) Accordingly the approved prices of the materials shall be revised upwardly or downwardly to the extent of the raw material component of the material.
However CGCDF reserves the right to approve the rates offered with or without to PRICE ESCALATION CLAUSE.
- 4.5 The tenderer should quote rate on FOR site wise basis.**
- 4.6 The tender should clearly quote rates exclusive of **GST**. GST % be mentioned separately along with HSN Code.
- 4.7 If need be, negotiations will be done for prices and as well as terms & conditions of material supply only with the party which offers the lowest rate.
- 4.8 The prices charged for the material supplies under the contract by the supplier firm in no event shall exceed the lowest price at which the supplier firm sells the material of identical tender description to any other persons/ firms during the period and until the execution of all supply orders placed during contract period.
- 4.9 The lowest rate shall not be the only criteria for approving the tender.
- 4.10 Corrections, if any, in the tender should be noted over and signed at the places of each correction made.

5.0 MODE OF DESPATCH

- 5.1 The material to be supplied by successful firm shall be dispatched to the dairy under prior intimation. Depending upon the type of material, the supplier shall have to carry out proper packing/crating to avoid damage during transit. Payment will not be made for damaged goods.
- 5.2 Warferage/Demurrage etc. on account of incorrect or delayed dispatch of material/documents shall be the responsibility of supplier and shall be recovered from the bills.

6.0 LIQUIDATED DAMAGES;

- 6.1 Once firm delivery date(s) are fixed, they shall be strictly adhered to. In case they are not followed, Chhattisgarh Rajya Sahakari Dugdh Mahasangh Maryadit, Urla, Durg, reserves the right either to cancel the order and make alternative purchases at the risk and expenses of the defaulting supplier or to charge liquidated damages from him/her at the rate of 2% of the value of goods not so delivered for each month's delay or part thereof. In case of delay the penalties would be deducted as under:

Duration of delay

Upto 15 days

Between 16 to 30 days

Beyond 30 days

Penalty

1% cost of the unit.

2% cost of the unit

Upto 5% cost of the unit.

- 6.2 If the tenderer fails to make supply as per purchase order without any valid reason, the order would be treated as cancelled and the firm may be blacklisted for future dealings and EMD also would be forfeited.

7.0 INSURANCE

- 7.1 Insurance is to be arranged by the tenderer.

8.0 INSPECTION

- 8.1 All the materials supplies are subject to inspection at our stores before acceptance. If goods are rejected due to defective or wrong supply, the report of our authorized official in this respect shall be FINAL and no correspondence on the subject would be entertained. The rejected goods should be removed from our premises by the tenderer within 15 days after receipt of our inspection report failing which the same shall be returned to the supplier at his risk and expenses or disposed off in auction and the proceeds, if any, less expenses would be credited to tenderer's account.
- 8.2 Sample of the articles should be sent/produced before the competent authority if asked for within 7 days or as mutually agreed.

9.0 PAYMENT

- **90% of total bill after successful complete work done.**
- **10% after 1 year of completion of work.**

10.0 TERMINATION OF CONTRACT

- 10.1 If any act of commission or omission of a unit under contract brings Chhattisgarh Rajya Sahakari Dugdh Mahasangh Maryadit, Urla, Durg, to dispute, then Managing Director , Chhattisgarh Rajya Sahakari Dugdh Mahasangh Maryadit, Urla, Durg, shall be competent to debar/blacklist the unit from further business.

11.0 CONSEQUENCES OF BREACH OF AGREEMENT

- 11.1 If any firm under the contract commits breach of any of the conditions, it shall be lawful for the Managing Director , Chhattisgarh Rajya Sahakari Dugdh Mahasangh Maryadit, Urla, Durg, to cancel the contract and to purchase material from any other alternate sources on the risk and cost of the defaulting unit.

12.0 DISPUTE ARBITRATION & FINAL AUTHORITY

- 12.1 It should be clearly understood that in the event of a successful tenderer failing to accept and execute the supply order, then decision of the Managing Director, Chhattisgarh Rajya Sahakari Dugdh Mahasangh Maryadit, Urla, Durg,-490025 (CG), in this respect will be final and binding on the successful tenderer.
- 12.2 For all matters of dispute, the decision of the Managing Director, Chhattisgarh Rajya Sahakari Dugdh Mahasangh Maryadit, Urla, Durg, or a nominee appointed by him under Arbitration and Conciliation Act. 1996 shall be final and binding on all the concerned.
- 12.3 For all disputes, the venue for legal course shall be at Raipur.
- 12.4 **No correspondence will be entertained regarding tender after submission of tender document.**

Sd/-

Managing Director

Signature of tenderer

*Chhattisgarh Rajya Sahakari Dugdh Mahasangh Maryadit,
Urla, Durg,*

SCHEDULE-II-FORM-A

(to be filled in and submitted along with the offer by the tenderer)

I/We hereby furnish particulars of our firm as under :

- 1 Name of the firm M/s.
- 2 Address of the firm Office.....
Factory.....
- 3 Telephone no/ Mobile No. Office..... Factory
- 4 Name of proprietor/ partner
Contact no. (mobile)
- 5 Registration No. & date,
Certificate issuing authority.
- 6 GST No. with India Govt. certificate photocopy
- 7 Manufacturing facility with
available Plant & machinery
- 8 Customers on current list
i.....
ii.....
ii.....
iii.....
iv.....
- 9 Are you supplying same
material to any other cooperative
dairies (if yes, give clientele
list)
- 10 If you propose to diversify to
technological advancement, if so
what is the nature and expected
time
- 11 Whether the firm was black-listed/debarred or penalized by any Central or State govt. Organization at any time. **/Yes/No/**
- 12 If the reply is ' Yes', when &
why? Give reasons in detail

I/We undertake that the information furnished in this tender document is correct to the best of my/our knowledge and belief.

Date:

Place :

Seal &Signature of the authorized signatory of the firm

SCHEDULE-II-FORM-B

(to be filled in and submitted by the tenderer)
(Form for tender rate offer)

To,
The Managing Director
Chhattisgarh Rajya Sahakari Dugdh Mahasangh
Maryadit, Urla, Durg.- 490025 (CG)

Dear Sir,

With reference to your tender ref. no..... for.....(item) , we are pleased to offer our rates as under :

Sr. No	Name of The Work	QTY (A)	HSN Code	Unit Rate (B)	GST % (C)	GST Amt. D= AxBxC	Total Amt. (AxB)+D
1	Complete Construction work of Chimney as per design and specification given in schedule III.	01 Nos					
TOTAL(In Rs.)							

Other terms & conditions:

ii	FOR	FOR-URLA DAIRY PLANT.
ii	Delivery schedule	
iii	Payment terms	
iv	Any other	
v	PRICEESCALATION CLAUSE	

EMD vide DD/MR No.....Dt..... Rs. enclosed.

Notes :- 1 For more items, a separate sheet in the same format may be enclosed.

2 **The tenderer should quote rates FOR Destination only.**

3 All corrections should be initialed

Place :

Signature of the authorized signatory
with seal of the firm

Date :

SCHEDULE-III

Details of required Chimney and work details.

S. No	Work/item	Specification
1	Materials	MS
2	Thickness(For MS)	08mm-bottom and 04 mm top.
3	Height	100 feet
4	Base thickness	22 mm
5	Foundation bolt	40 mm (16 nos.)
6	Ladder	
7	Spiral	Wind cutter
8	Cap.	Protection against rainwater
9	Design	Trishul
10	Cage	
11	Platform	
12	Sampling hole	
13	Lamp	
14	Lightning Arrestor	
15	MS Rope for supports	12mm thickness- 06 nos

Scope of Works:-

- **All the necessary connecting pipes, valves & fitting limited to new/renovated equipment including valves, fitting & supports shall be in the scope of Bidder on TURN KEY BASIS.**
- **Since it is a running dairy plant, bidders are requested to visit the site to get a clear idea of the nature of work and get other details before quoting.**

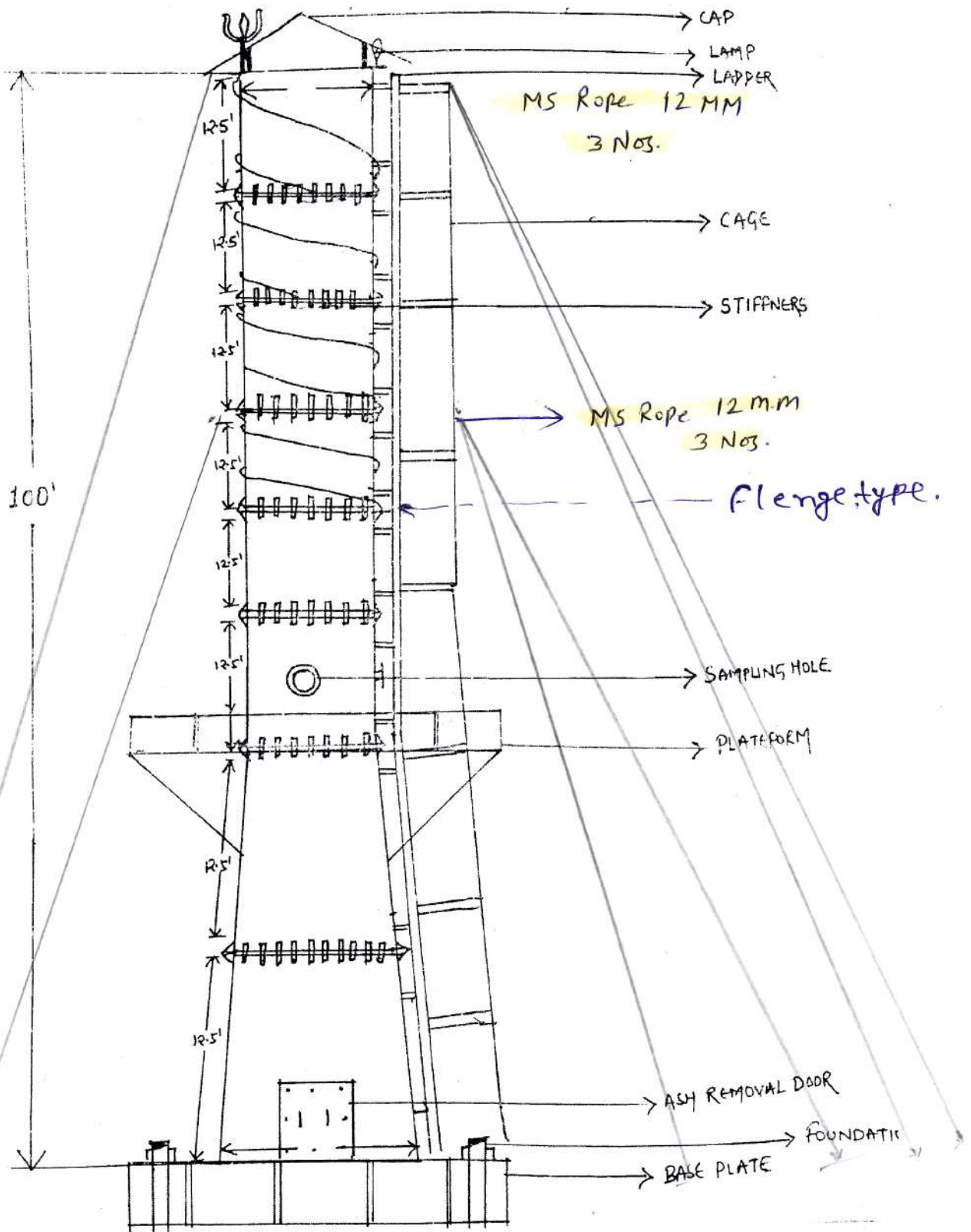

Chhattisgarh Raja Sahakari
Dugdh Mahasangh Maryadit
B.M.Y. Charoda, Urla, Distt.-Durg (C.G.)
GSTIN-22AABAC6167E125

CHIMNEY:-

- Material - stainless steel or MS
- Thickness (for SS) - 4mm
- Thickness (for MS) - 8mm (Bottom), 6mm (TOP)
- Height - 100 Feet
- Baseplate Thickness - 22mm
- Foundation Bolt - 40mm (16 nos)
- Ladder
- Spiral (wind cutter)
- Cap (Protection against Rain water)
- Tqishul
- 6 No. of MS Rope (12mm Thickness) for Support.

800φ x 1600φ
| |
TOP Bottom

Optional:-

- cage
- platform
- sampling hole
- lamp
- lightning arrestor

Chhattisgarh Rajya Sahakari
Dugdh Mahasangh Maryadi
B.M.Y. Charoda, Urla, Distt.-Durg (C.G.)
GSTIN-22AABA06167E125

6wh 5576-7714

Monday, January 14, 2019
12:15 AM

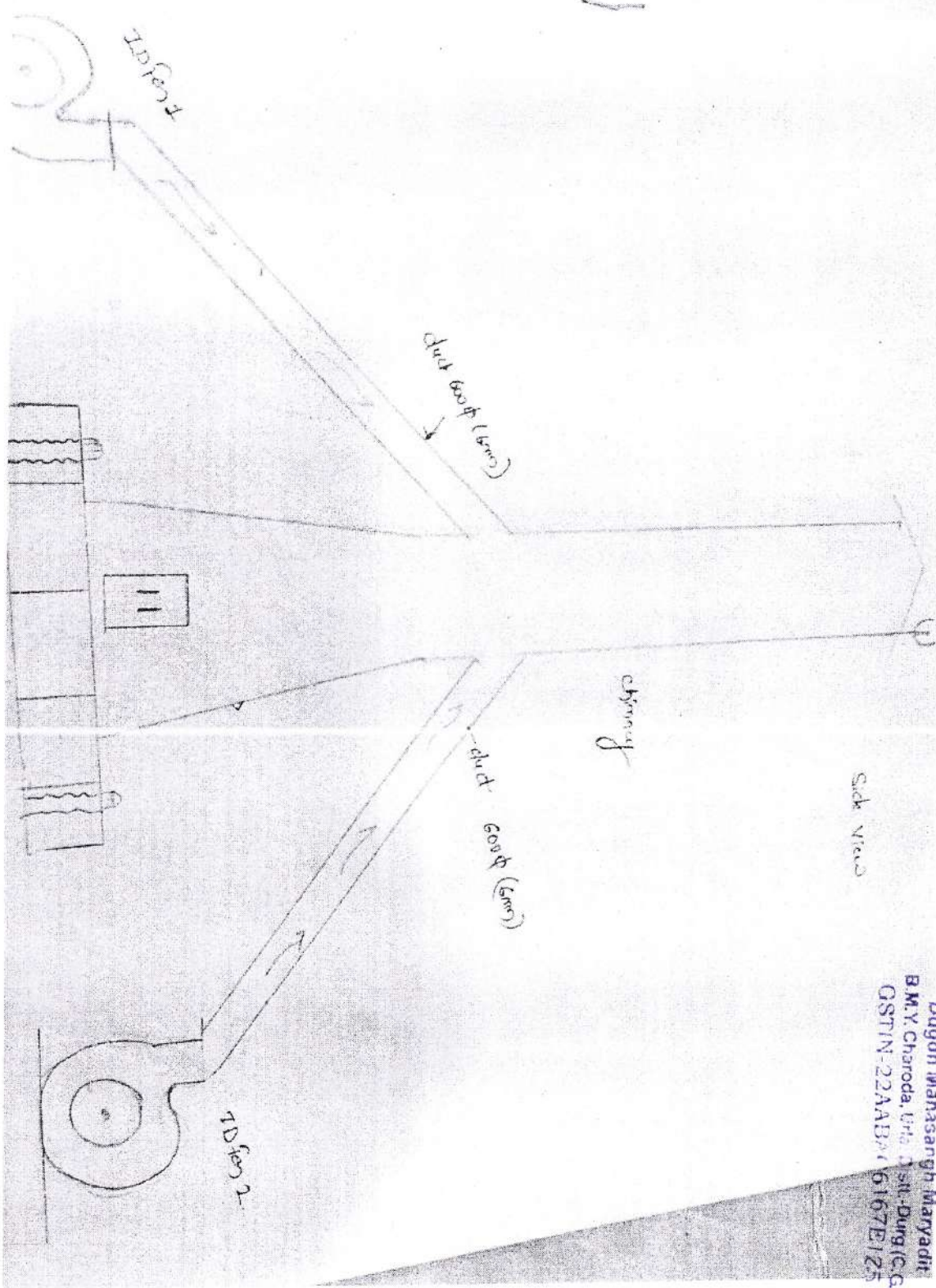

Chhattisgarh Rajya Sahakar
Dugdh Mahasanganh Maryadit
B.M.Y. Charoda, Uda. Dist. Durg (C.G.)
OSTIN-22AABM/6167E125

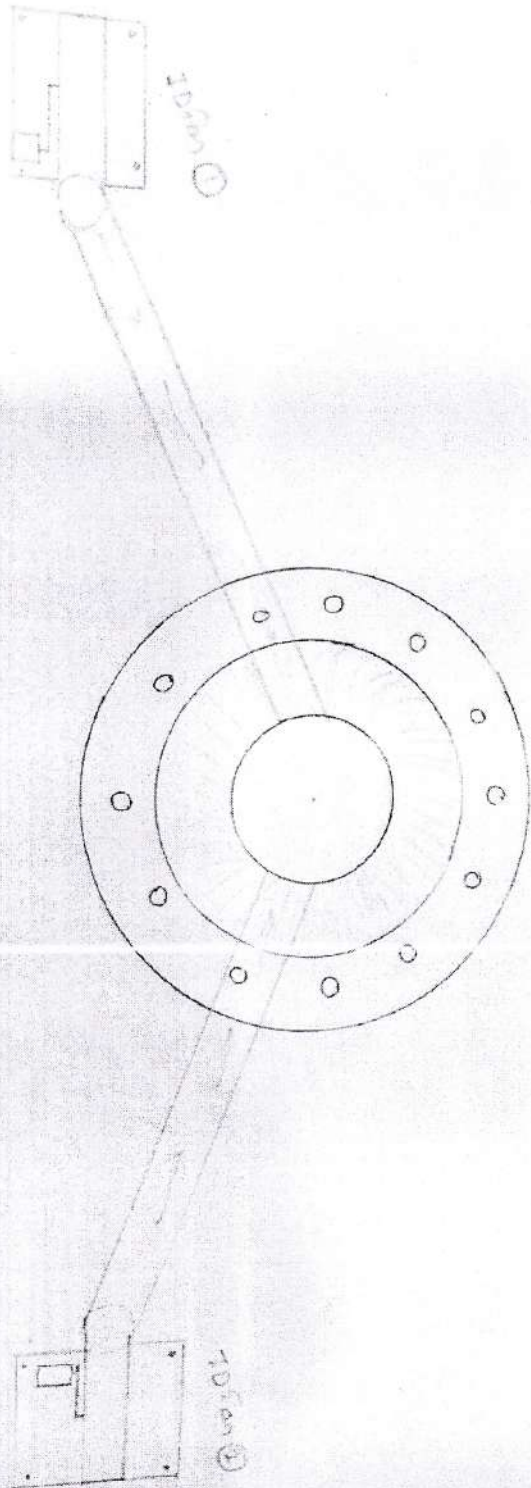

Chhattisgarh Rajya Sahakar
Dugdh Mahasangh Maryadi
B.M.Y. Charoda, Urla, Distt.-Durg(C.G.)
GSTIN-22AABAC6167E175

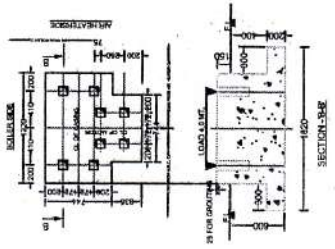
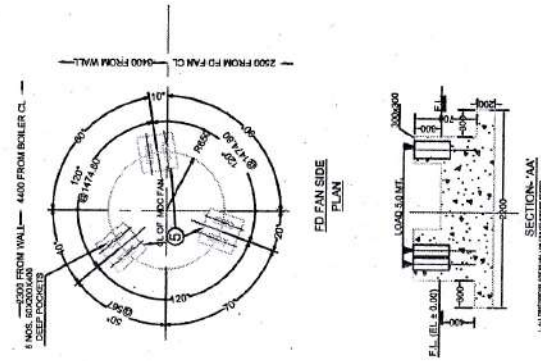
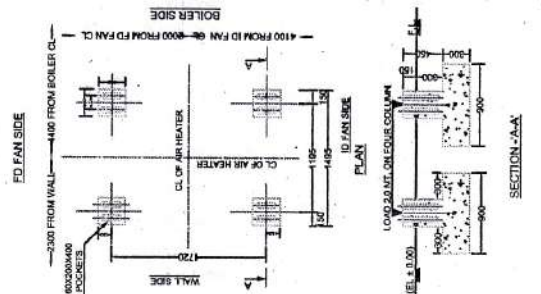
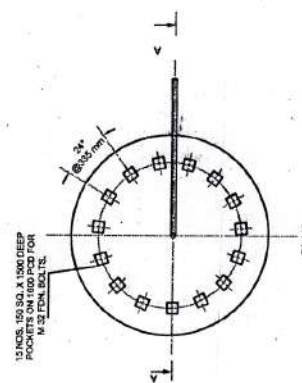
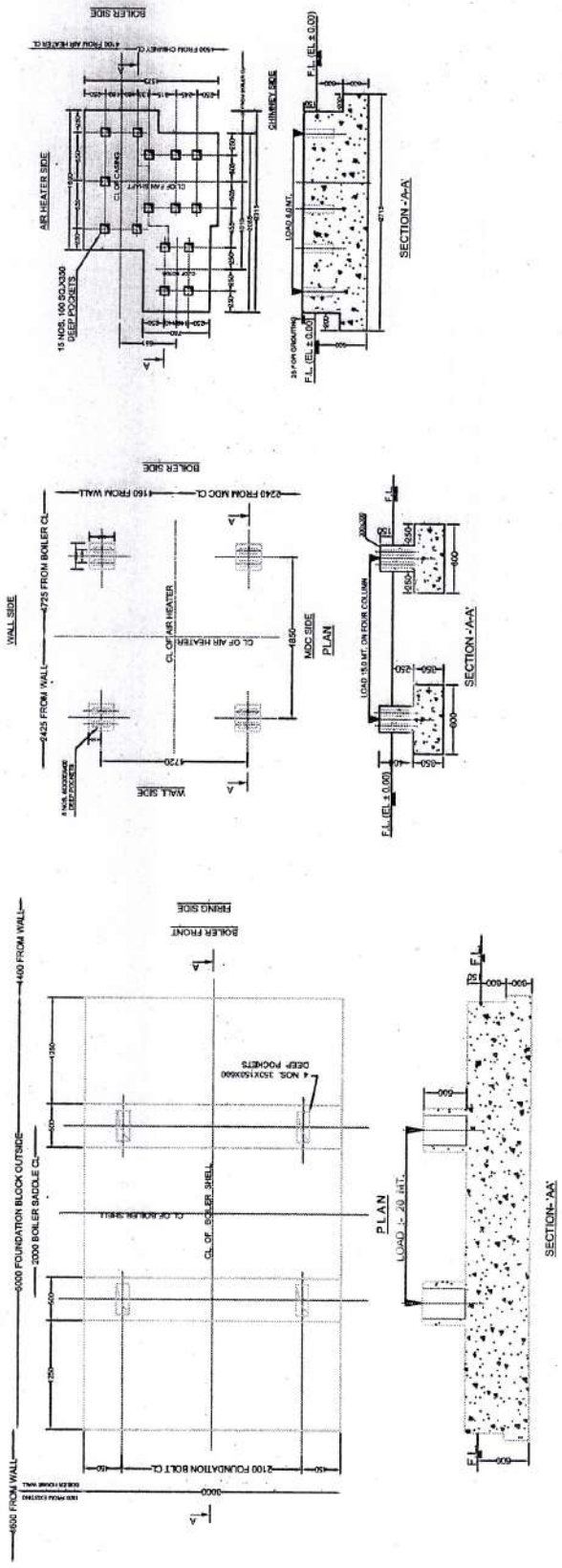

Chhattisgarh Rajya Sanakan
 Dugdh Mahasangh Maryadit
 B.M.Y. Charoda, Una, Distt.-Durg (C.G.)
 GSTIN-22AAB4C6167E1Z5

Praveen D. Singh
 Civil Engg.

Chhattisgarh Rajya Sahakari
Dugth Mahasangh Maryadit
 B.M.Y. Charoda, Una, Dist.-Durg (C.G.)
 GSTIN-22AABA C6167E175

FOOTING SCHEDULE

FOOTING MKD.	EXCAVATION SIZE		FOOTING SIZE		DEPTH		REINF.		
	LENGTH (L)	WIDTH (W)	LENGTH (L)	WIDTH (W)	d1	d2	A Long Bar	B Short Bar	
F1	2300	2800	2000	2000	200	400	600	10# 150NOS.	10# 150NOS.
F2	1700	1700	1400	1400	150	300	450	10# 150NOS.	10# 150NOS.

GROUND BEAM SCHEDULE

SNO	TYPE OF BEAM	SIZE OF BEAM	TOP		BOTTOM		TOP EXTRA		RING
			2-12#	2-12#	2-12#	2-12#	2-12#	2-12#	
1.	GB1	300X300	2-12#	2-12#	2-12#	2-12#	2-12#	2-12#	4 A 150GD
2.	GB2	200X200	2-12#	2-12#	2-12#	2-12#	2-12#	2-12#	3 A 150GD

COLUMN SCHEDULE

SNO	TYPE OF COLUMN	SIZE OF COLUMN	REINFORCEMENT
1.	C1	300X300	8-12#
2.	C2	200X200	6-12#

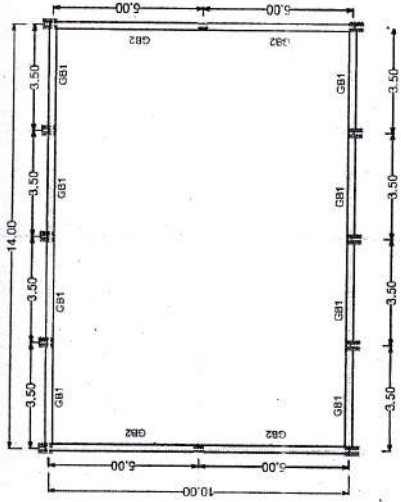

GROUND BEAM (KEY-PLAN)

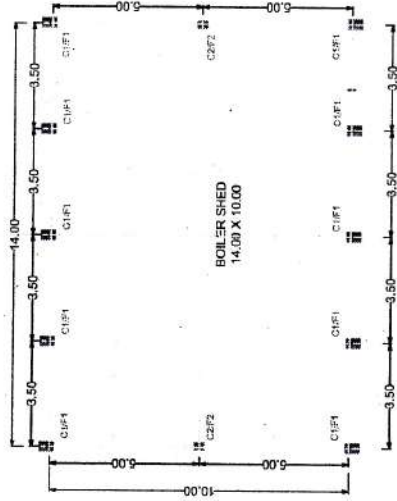

COLUMN LAYOUT PLAN

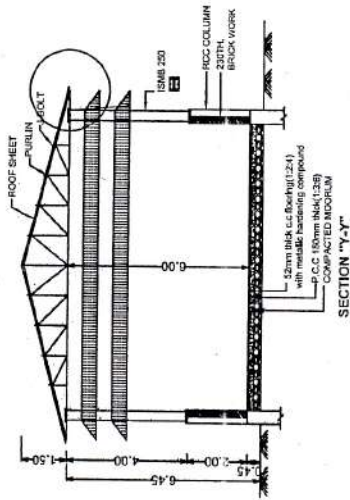

SECTION "Y-Y"

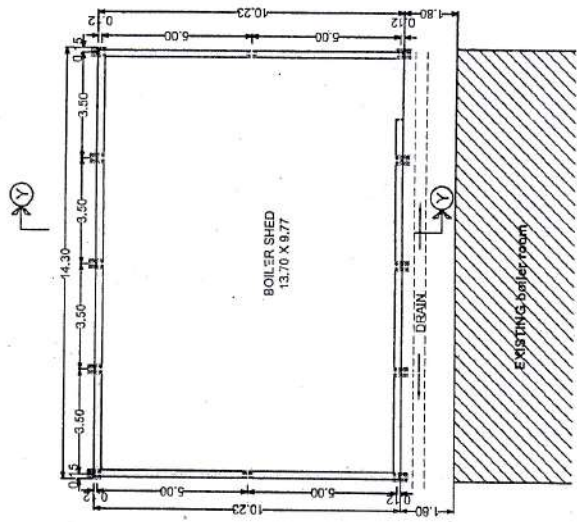

PROPOSED BOILER SHED PLAN

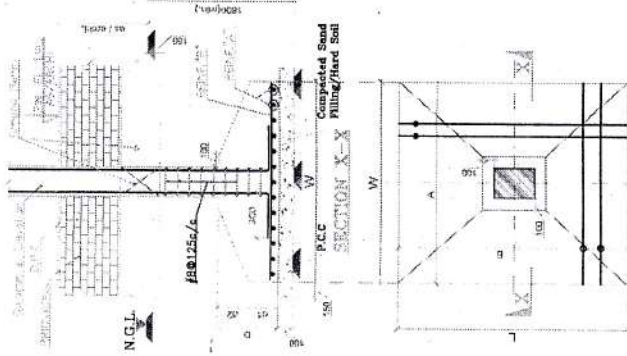

TYP. COLUMN FOOTING PLAN

M. K. Verma 03/07/19
Drawing verify. [Civil Engg.]

FOOTING SCHEDULE									
FOOTING MKD.	EXCAVATION SIZE (L) (W)	FOOTING SIZE (L) (W)	DEPTH	REINF.					
			d1	d2	D	A (Long Bar)	B (Short Bar)		
F1	2300	2300	200	400	600	10#, 150NOS.	10#, 150NOS.		
F2	1700	1700	150	300	450	10#, 150NOS.	10#, 150NOS.		

GROUND BEAM SCHEDULE							
S.NO.	TYPES OF BEAM	SIZE OF BEAM	TOP	BOTTOM	TOP EXTRA	BOTTOM EXTRA	RING
1.	GB1	230X300	2-12 #	2-12 #	2-12 #	2-12 #	8 #, 150 C/C
2.	GB2	230X400	2-12 #	2-12 #	2-16 #	2-16 #	8 #, 150 C/C

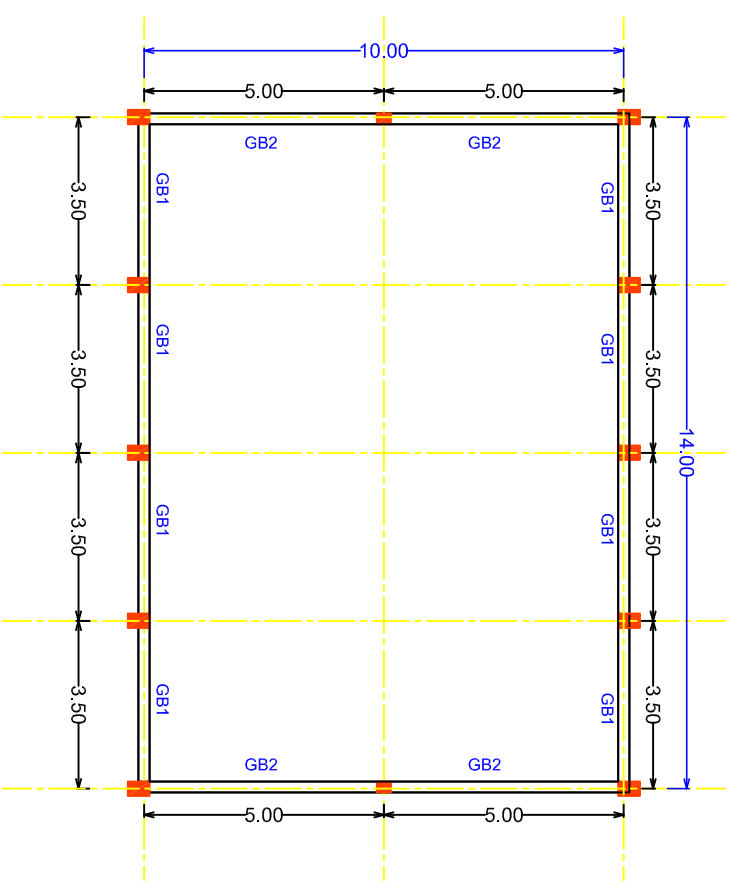
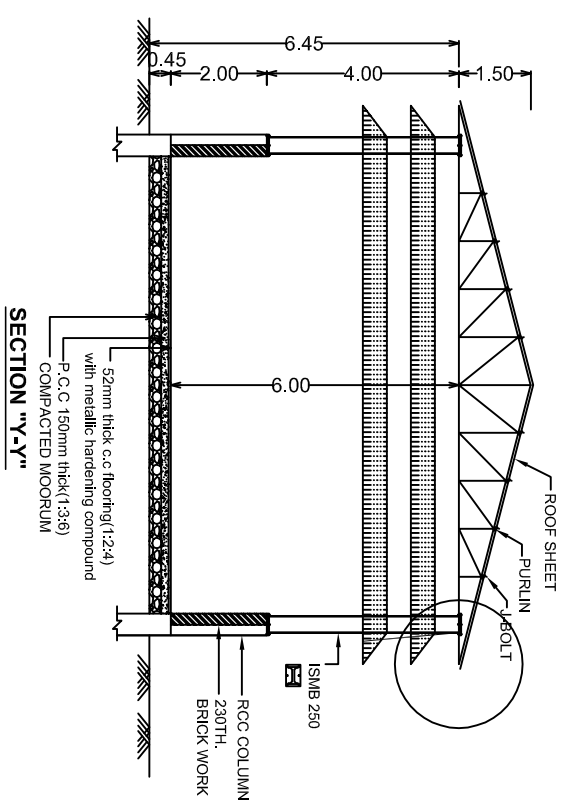

COLUMN SCHEDULE			
S.NO.	TYPES OF COLUMN	SIZE OF COLUMN	REINFORCEMENT
1.	C1	300X450	8-12 #
2.	C2	230X300	6-12 #

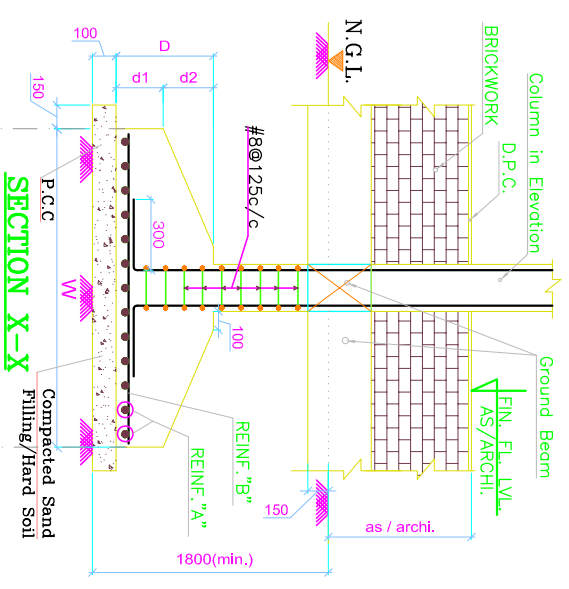
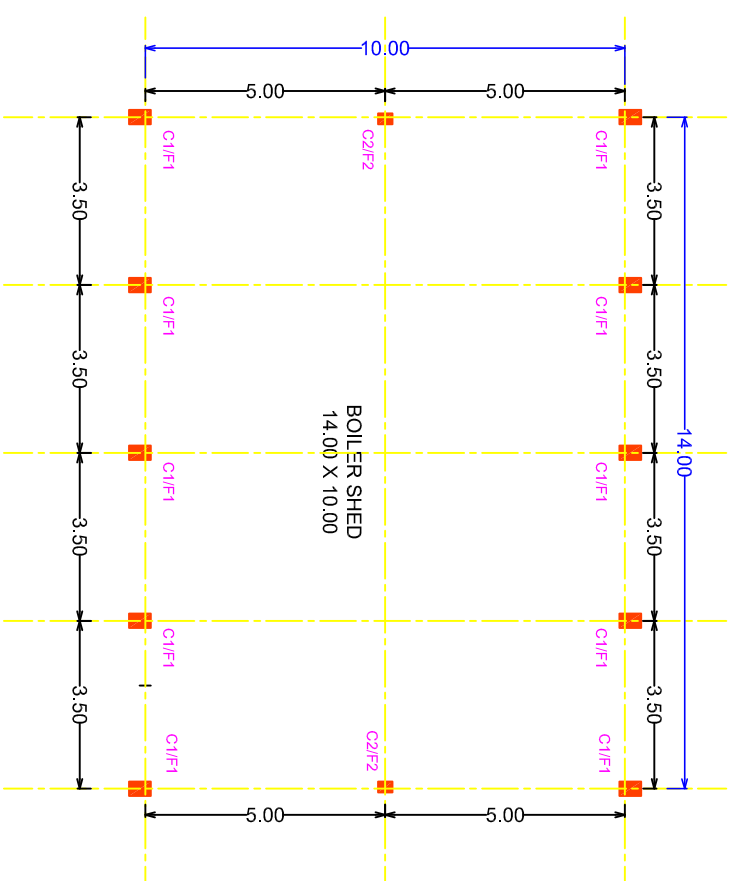
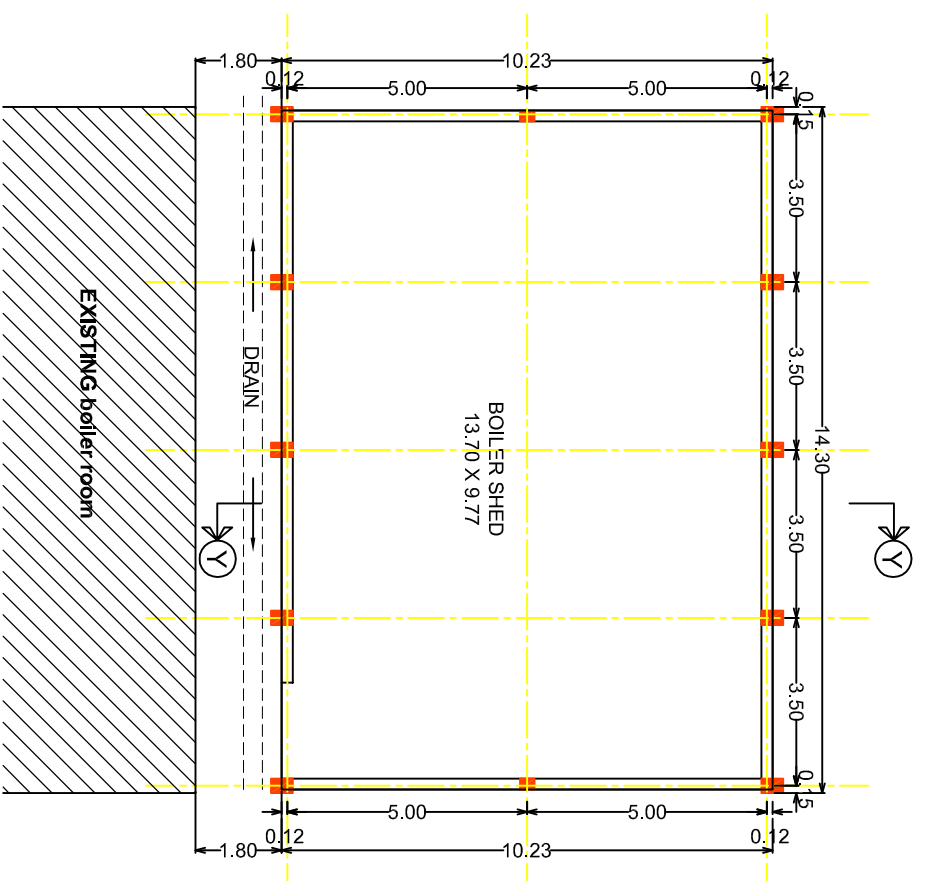
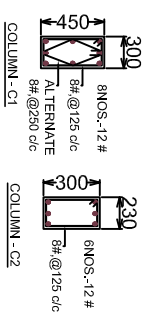

TYP. COLUMN FOOTING PLAN